Unit:mm

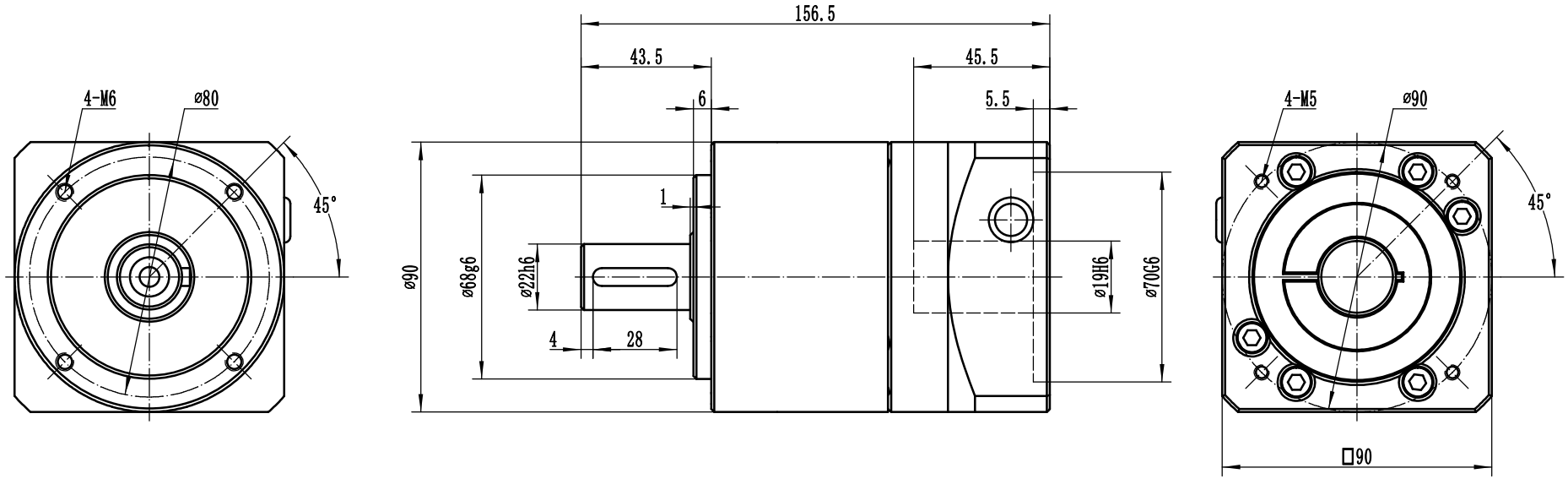

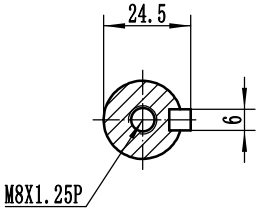

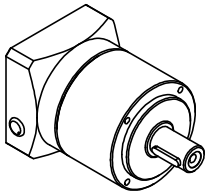

Gearbox Characteristics:

Rate Input Speed: 3000rpm

Max. Input Speed: 5000rpm

ax.Radial Load :3330 N

Max.Axial Load:1625 N

Service Life: 30000hr(S5),15000hr(S1)

Efficiency : 97%

Backlash : P2≤8 Arcmin

P1≤5 Arcmin

P0≤3 Arcmin

Emergency Stop Torque: 3 Times of Nominal Output Torque

Ratio	Nominal Output Torque T2n	Mass moment of Inertia
3	128 N-M	0.52 Kg-CM^2
4	139 N-M	0.41 Kg-CM^2
5	200 N-M	0.38 Kg-CM^2
6	163 N-M	0.36 Kg-CM^2
7	157 N-M	0.35 Kg-CM^2
8	155 N-M	0.34 Kg-CM^2
10	146 N-M	0.34 Kg-CM^2

					LE90-L1		Wintec Trans-Technology
							LE90-000-S2-P0-70-90-M6
Design	Designer			Marking		Weight	Scale
		Date	Date				